



The Gambia University of Applied Science,  
**Engineering & Technology**

# COURSE BROCHURE FOR ACADEMIC YEAR 2025 - 2026

# ADMISSION OPEN



P.O. Box 989, Kanifing Industrial Estate, Banjul  
Tel: (220)-2000172, 7314023  
Email: [info@uset.edu.gm](mailto:info@uset.edu.gm)  
Website: [www.uset.edu.gm](http://www.uset.edu.gm)



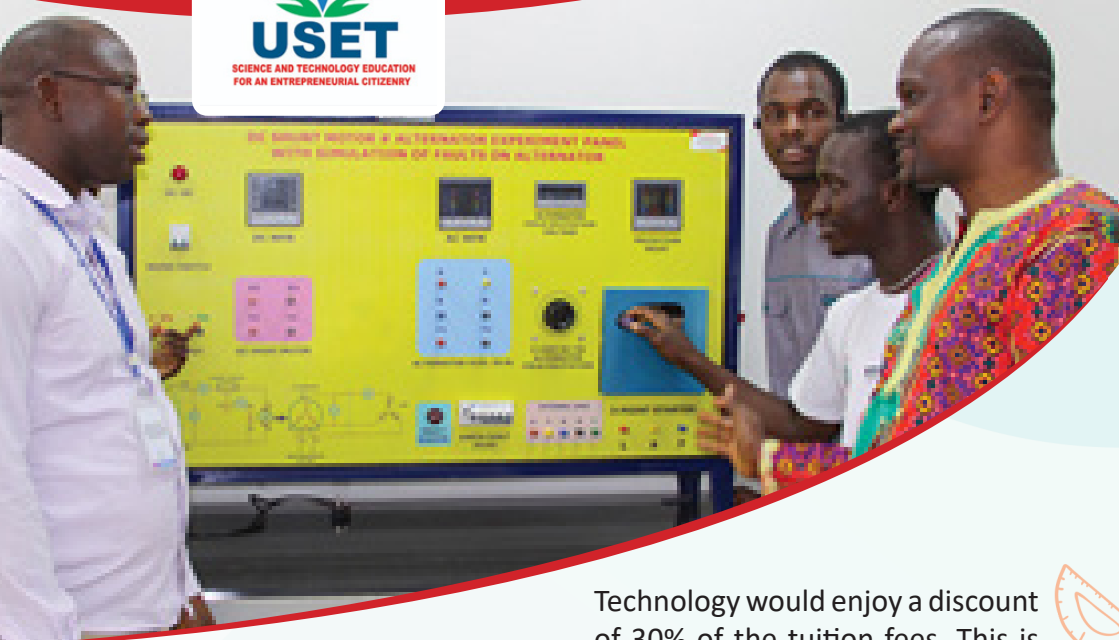

The following is a detailed list of all the courses, and their annual fees that USET intends to offer in the forthcoming academic year, starting 13th October 2025.

There will be some additional costs such as those connected with external examination fees. Details of the courses, equipment and text books required, could be obtained from the relevant departments.

Female Students opting for any of the technical and vocational courses in Engineering and Construction

Technology would enjoy a discount of 30% of the tuition fees. This is to encourage the participation of girls and women in the male-dominated skill areas.

In addition to the main courses listed, USET regularly runs specialised short courses. Advice on this and other matters relating to your further studies can also be obtained from the Career Centre, situated above the USET Library.

**Contact: Alphonse Mendy**  
**Tel: 9893242/ 6863242**

## STANDARD CHARGES FOR: GMD/ANNUM

Application Form IoT & IIE	D500.00
Application Form CoSE	D1000.00
Student ID Card	D100.00
Student Union Dues	D100.00
Replacement of Certificate	D1,000.00
Transcript	D200.00
Library	D200.00
Development	D200.00
Laboratory	D1,000.00

Attestation	D200.00
Testimonial	D200.00
English Proficiency Test	D1,000.00
Referral Examination (Per Subject)	D300.00
Practical Examination (Private)	D1,500.00
Official overseas transcript (excluding postage)	D1,500.00
Technology fee	D500.00

Each student is advised to have a laptop for personal use.

## IMPORTANT DATES

Interviews Begin:	Monday, 1st September 2025
Interviews End:	Friday, 26th September 2025
Registration Begins:	Monday, 29th September 2025
Registration Ends:	Friday, 10th October 2025
Academic year Begins:	Monday, 13th October 2025



## COLLEGE OF SCIENCE AND ENGINEERING

**Contact:** Dr Paul Victor Jatta +2209444338

### GMD/Annum

BSc Civil Engineering	 <b>D70,000.00</b>
BSc Electrical and Electronics Eng'g	<b>D70,000.00</b>
BSc Mechanical Engineering	<b>D70,000.00</b>
Fees for Non-Gambians	<b>\$2,000.00</b>

## INSTITUTE OF INNOVATION AND ENTREPRENEURSHIP



### PROFESSIONAL DEVELOPMENT DEPARTMENT

**Contact:** Mrs. Linda Tetteh +2207694982

#### GMD/Annum

Higher Teachers Certificate (HTC/HNC 2 yrs.)	<b>D24,445.00</b>
--	-------------------

FAETC Teachers Certificate Course (1yr)	<b>D18,395.00</b>
---	-------------------

## INSTITUTE OF TECHNOLOGY(IoT)



### COMPUTER SCIENCE & INFORMATION TECHNOLOGY DEPARTMENT

**Contact:** Mrs. Silfat A. Jubril-Sanni: +2207247573

#### GMD/Annum

Cert. in Software Application	<b>D12,465.00</b>
-------------------------------	-------------------

Cert. in Software Applic. (F/Track) 6 months	<b>D12,465.00</b>
--	-------------------

Dip. in Software Application	<b>D15,975.00</b>
------------------------------	-------------------

Cert. in Computer Engineering (Hardware and Software)	<b>D21,300.00</b>
--	-------------------

HND-Computer Science (2 Yr)	<b>D42,835.00</b>
-----------------------------	-------------------

## DEPARTMENT OF CONSTRUCTION TECHNOLOGY

**Contact:** Mrs. Elizabeth Gomez +2207024901



### GMD/Annum

Cert. In Architectural Technology (1 yr)	<b>D18,395.00</b>
Diploma in Architectural Technology (2yrs)	<b>D22,510.00</b>
Technician Certificate in Construction (1yr.)	<b>D15,005.00</b>
Technician Diploma Construction (2yrs)	<b>D20,365.00</b>
Cert. in Plumbing & Gas Fitting (1yr)	<b>D13,915.00</b>
Dip. In Plumbing & Gas Fitting (1yr)	<b>D17,485.00</b>
Cert. in Trowel Vocation (1yr)	<b>D13,855.00</b>
Dip. In Trowel Vocation (2yrs)	<b>D17,485.00</b>
Cert. in Timber Vocation (1yr)	<b>D13,855.00</b>
Dip. In Timber Vocation (2yrs)	<b>D17,485.00</b>
Solar Water Heating System (6 months) Part /Time	<b>D15,125.00</b>
Certificate in Painting and Decorating (1 yrs)	<b>D13,555.00</b>
Diploma in Painting & Decoration (2 Yrs)	<b>D14,765.00</b>
Certificate in Building Construction (1 Yr)	<b>D13,555.00</b>
HND-Civil Engineering	<b>D42,835.00</b>
HND Architectural Technology (2yrs)	<b>D42,835.00</b>
HND-Building Technology (2yrs)	<b>D38, 940.00</b>
Timber Vocation (GSQ 1)	<b>D9,565.00</b>

## DEPARTMENT OF CONSTRUCTION TECHNOLOGY

**Contact:** Mrs. Elizabeth Gomez +2207024901



Timber Vocation (GSQ 2)	<b>D12,495. 00</b>
Cert. in Building Construction (GSQ 1)	<b>D9, 770.00</b>
Cert.in Building Construction (GSQ 2)	<b>D10,485.00</b>
Cert.in Building Construction (GSQ 3)	<b>D10,485.00</b>
Cert. in Plumbing & Gas Fitting (GSQ 1)	<b>D9,565.00</b>
Cert. in Plumbing & Gas Fitting (GSQ 2)	<b>D12,495.00</b>
Cert. in Labour Intensive Technology (Pavement Construction) (Six Weeks)	<b>D12,100.00</b>
OND in Building Technology (1Yr)	<b>D24,325.00</b>
OND in Building Technology (2 Yrs)	<b>D24,325.00</b>
GSQ Practical Competence (Per Module) (6 Weeks) Tiling	<b>D12,100.00</b>
Block Brick and Concreting	<b>D12,100.00</b>
Carpentry and Joinery	<b>D12,100.00</b>
Painting and Decoration	<b>D12,100.00</b>
Road Construction & Maintenance	<b>D12,100.00</b>





## DEPARTMENT OF ENGINEERING TECHNOLOGY

**Contact:** Mr. Bubacarr Cham: +2202940725



### GMD/Annum

Tech. Cert. in Motor Vehicle. Sys (2 Yrs)	<b>D14,765.00</b>
Tech. Dip. in Motor Vehicle Sys. (2 Yrs)	<b>D18,090.00</b>
Cert. in General Eng. (Welding option) (1 Yr.)	<b>D15,975.00</b>
Dip. in General Eng. (Welding Option) (1 Yr.)	<b>D17,485.00</b>
Cert. in Electrical Installation (1 Yr.)	<b>D13,855.00</b>
Dip. in Electrical Installation (1 Yr.)	<b>D17,485.00</b>
Cert. in General Eng. (Elect/Electronic Option) (1 Yr.)	<b>D15,975.00</b>
Dip. in General Eng. (Elect/Electronic Option) (1 Yr.)	<b>D18,090.00</b>
Cert. in General Eng. (Mechanical, Option) (1 Yr.)	<b>D15,975.00</b>
Dip. in General Eng. (Mechanical Option (1 Yr.)	<b>D20,210.00</b>
Cert. in Refrigeration & Air Co. (1 yr.)	<b>D13,855.00</b>
Dip. in Refrigeration & Air Co. (1 yr.)	<b>D18,940.00</b>

## DEPARTMENT OF ENGINEERING TECHNOLOGY

**Contact:** Mr. Bubacarr Cham: +2202940725



### **GMD/Annum**

Cert. in welding & Fabrication Level II (1 Yr.)	<b>D12,100.00</b>
Welding & Fabrication (GSQ 1) (1yr)	<b>D10,500.00</b>
Electronic Engineering (GSQ 1) (1Yr)	<b>D10, 500.00</b>
Electronic Engineering (GSQ 2) (1 Yr)	<b>D12,300.00</b>
Electrical Installation (GSQ 1) (1 Yr.)	<b>D9,770.00</b>
Electrical Installation (GSQ 2) (1 Yr.)	<b>D10,850.00</b>
Electrical Installation (GSQ 3) (1 Yr)	<b>D14,885.00</b>
Refrigeration and Aircondit. (GSQ 1) (1 Yr)	<b>D10,500.00</b>
Refrigeration and Aircondit. (GSQ 2) (1 Yr)	<b>D12,300.00</b>
Motor Vehicle Mechanics (GSQ 1) (1 Yr.)	<b>D9,770.00</b>
Motor Vehicle Mechanics (GSQ 2) (1 Yr.)	<b>D10,850.00</b>
Motor Vehicle Mechanics (GSQ 3) (1 Yr.)	<b>D14,885.00</b>
HND-Mechanical Engineering (2yrs)	<b>D42,835.00</b>
HND-Electrical/Electronic Engineering (2yrs)	<b>D42,835.00</b>
OND/Mechanical Engineering(2yrs)	<b>D24,325.00</b>
OND Electrical Engineering(2Yrs)	<b>D24,325.00</b>



## DEPARTMENT OF ENGINEERING TECHNOLOGY

**Contact:** Mr. Bubacarr Cham: +2202940725

### GMD/Annum

Cert. in Renewable Energy Eng. (Photo-Voltaic) (2yrs)	<b>D30,855.00</b>
Cert. in Motor Vehicle Body Work (Panel Beating) 2yrs	<b>D18,395.00</b>
Cert. in Waste Management Technologies for Sustainable Development & Enterprise Skills (6 Weeks)	<b>D24,200.00</b>
Certificate in Foundry Technology (2yrs)	<b>D24,200.00</b>
GSQ Practical Competences (Modules) (6 Weeks): Electrical	<b>D12,100.00</b>
Automotive	<b>D12,100.00</b>
Welding	<b>D12,100.00</b>
Short Term Course (3 Months Day Release): Electrical	<b>D11,000.00</b>
Automotive	<b>D11,000.00</b>
Welding	<b>D11,000.00</b>
Maritime Engineering Courses (1 Year each): Marine Engineering	<b>D25,000.00</b>
Nautical Science	<b>D25,000.00</b>
GMA New Short Courses Elementary Firefighting	<b>D2,750.00</b>
Elementary First Aid	<b>D2,750.00</b>
Personal Survival Techniques	<b>D2,750.00</b>
Personal Safety and Social Responsibility	<b>D2,750.00</b>
ISPS (Security Awareness)	<b>D2,750.00</b>

**Note. Non-Gambian Student will pay D4,400.00 Per GMA Course**

## OUTREACH CENTRES

(Only Application Fee is Applicable for these centres)



Hostel Building at Julangel

### Julangel Skills Training Centre Julangel/URR

Contact: Mr. Ebrima Bojang: +2202419298

- a. Plumbing & Gas Fitting
- b. Electrical Installation
- c. Carpentry and Joinery
- d. Welding and Fabrication
- e. Automotive
- f. Poultry Production
- g. Horticulture

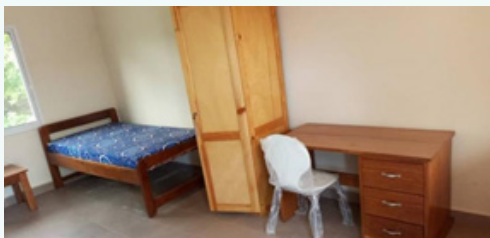

Rooms at Student Hostel in Julangel Skills Training Centre



Classrooms facilities at Julangel



Admin Building at Julangel

## Rural Skills Training Centre Mansakonko/LRR

Contact: Mr. Wandifa Fatty +2207191642



- a. Building Construction CSEB1
- b. Building Construction CSEB 2
- c. Plumbing & Gas Fitting 1
- d. Plumbing & Gas Fitting 2
- e. Electrical Installations 1
- f. Electrical Installations 2
- g. Welding and Fabrication 1
- h. Small Home Solar Systems



**Students' Residential facilities**

## Ndemban Skills Training Centre Ndemban/WCR

Contact: Mr. Sadu Jallow +2207623008



- a. Building Construction CSEB1
- b. Building Construction CSEB 2
- c. Building Construction CSEB 3
- d. Electrical Installations 1
- e. Electrical Installations 2
- f. Electrical Installations 3
- g. Welding & Fabrication 1
- h. Motor Vehicle Mechanics Level 1



### Kanilai Skills Training Centre Kanilai/WCR

**Contact:** Mr. Momodou W. Barry+2207570409

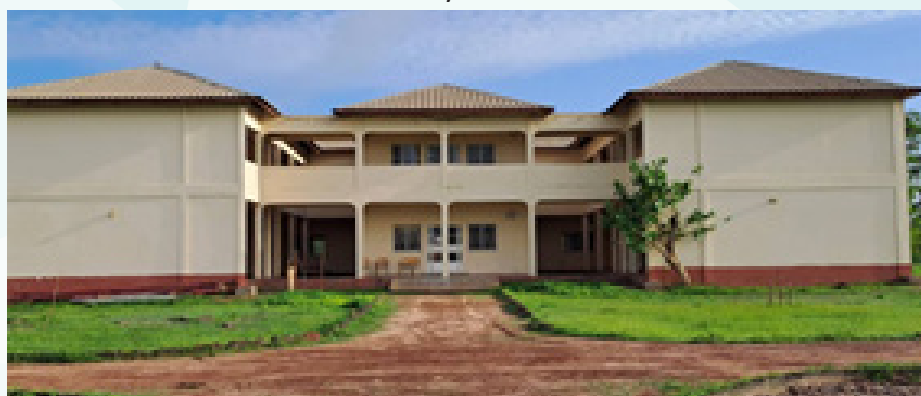

- a. Welding & Fabrication 1
- b. Welding & Fabrication 2
- c. Tailoring & Fashion Design 1
- d. Tailoring & Fashion Design 2
- e. Electrical Installations
- f. Refrigeration & Air Conditioning
- g. Solar Installations

